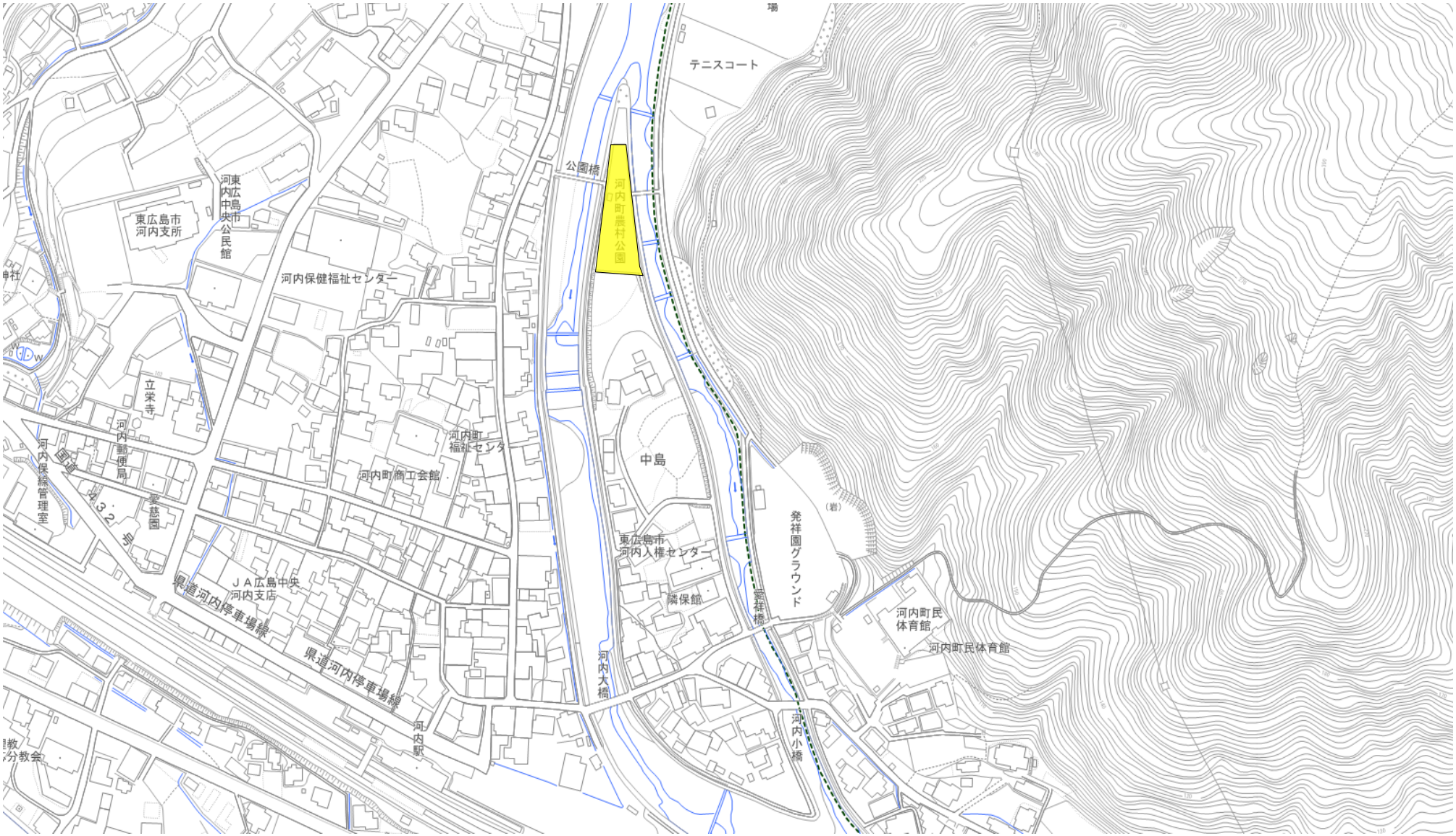

（18）東広島市中河内農村公園の区域