乃美別府地区

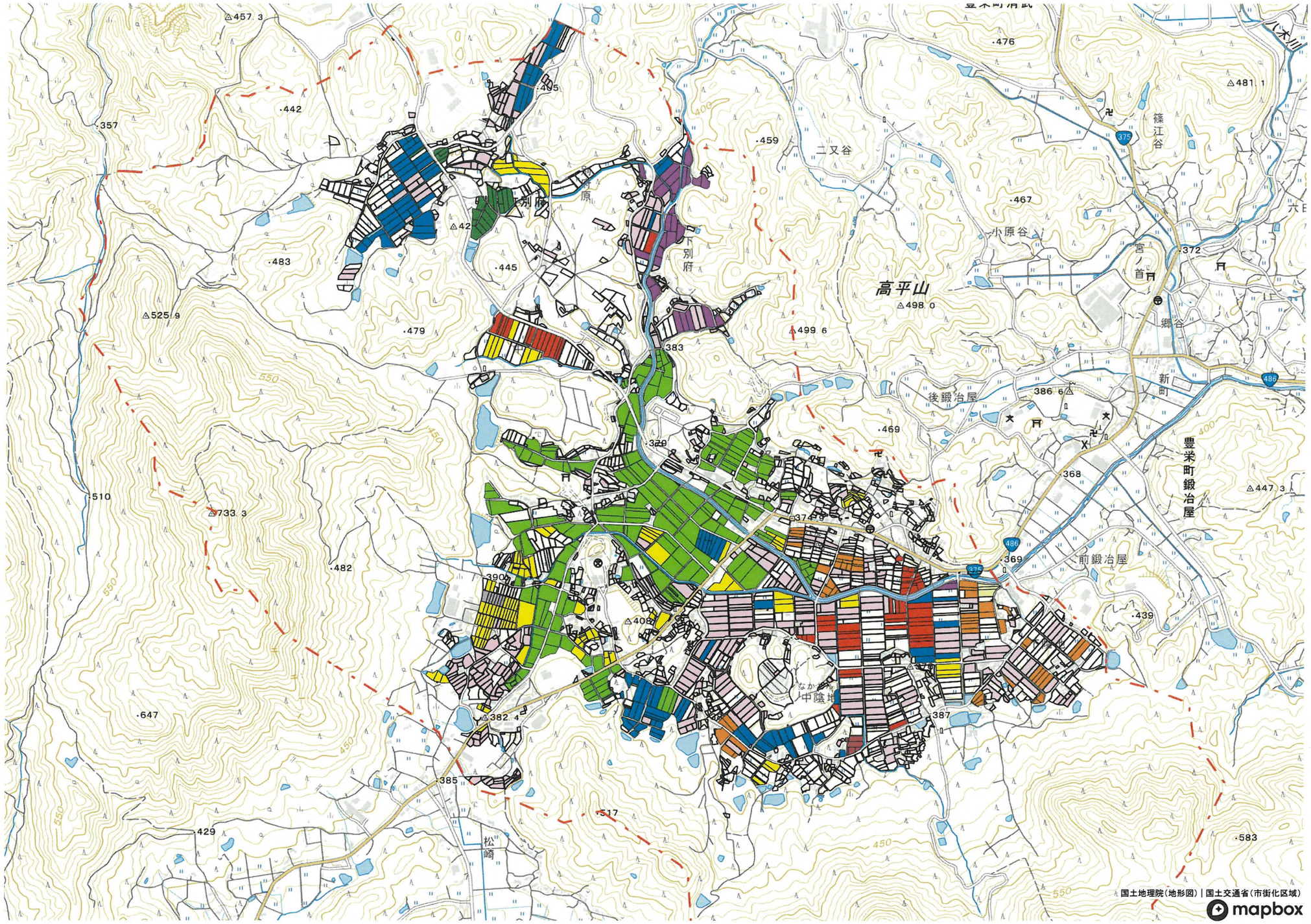

N
W E
S

1 : 7000

0 185 370 740