吉原地区

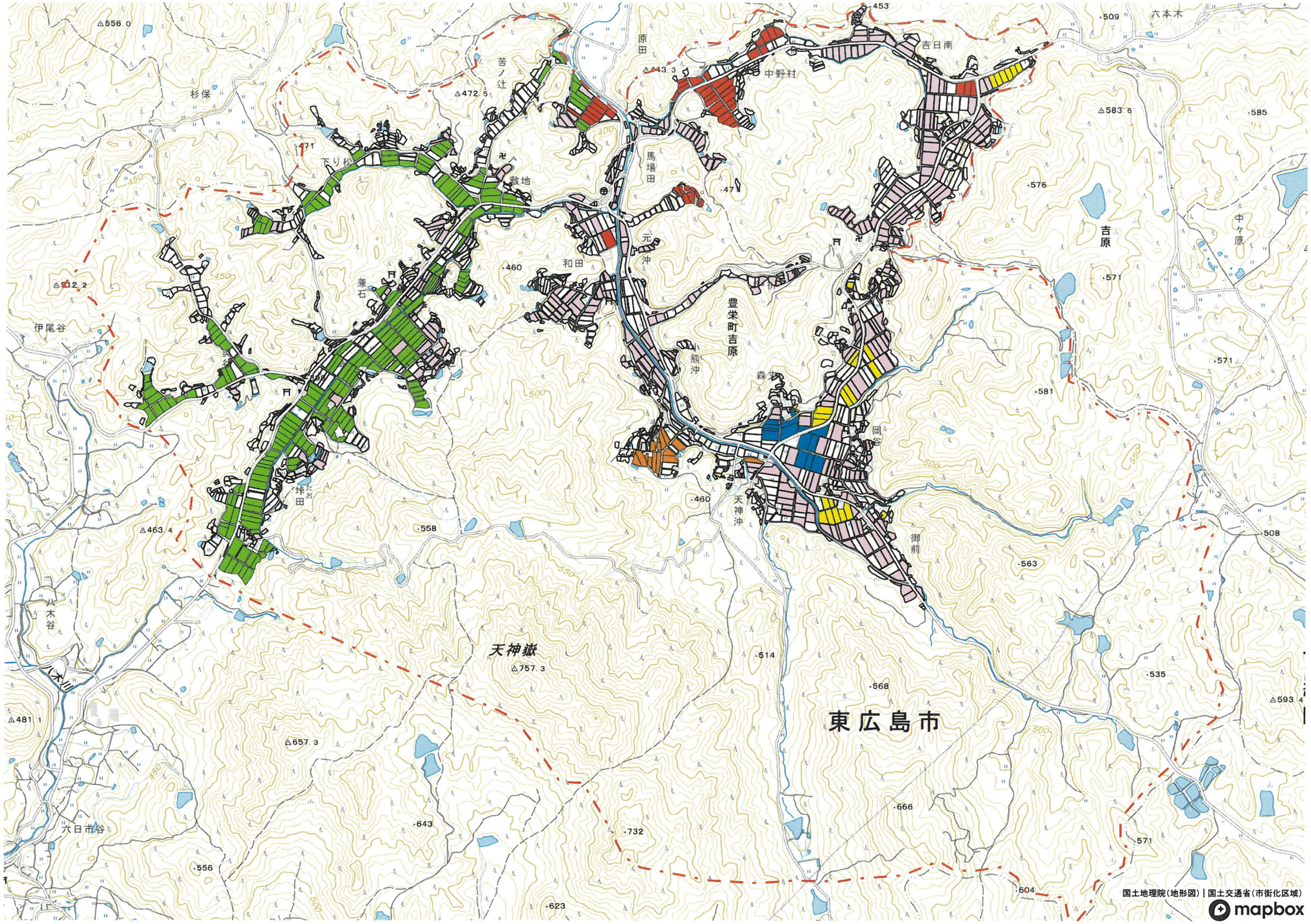

N
W E
S

1 : 8000

0 209 419 839