板城地区

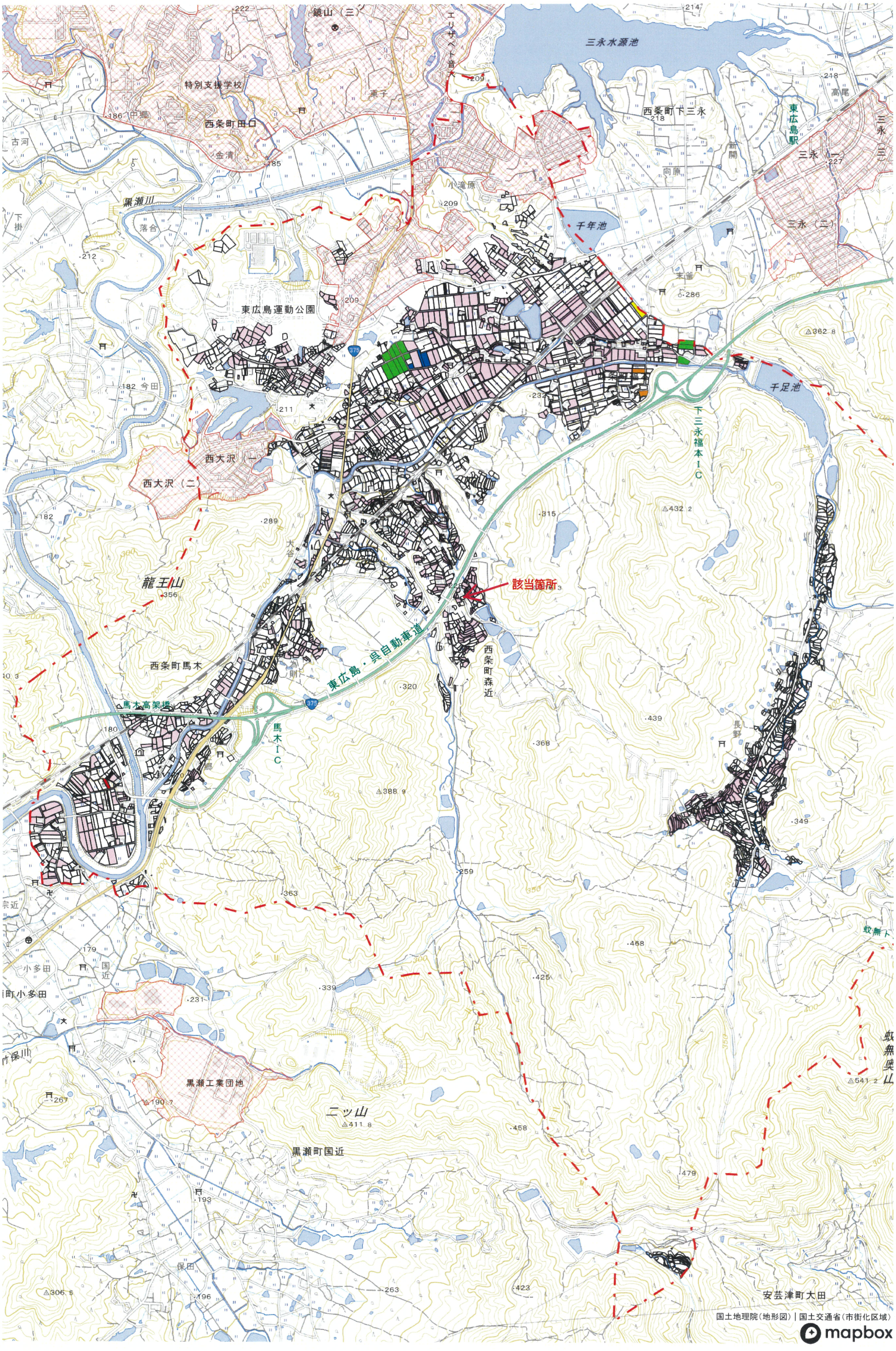

1 : 8700

0　222　445　891