河戸地区

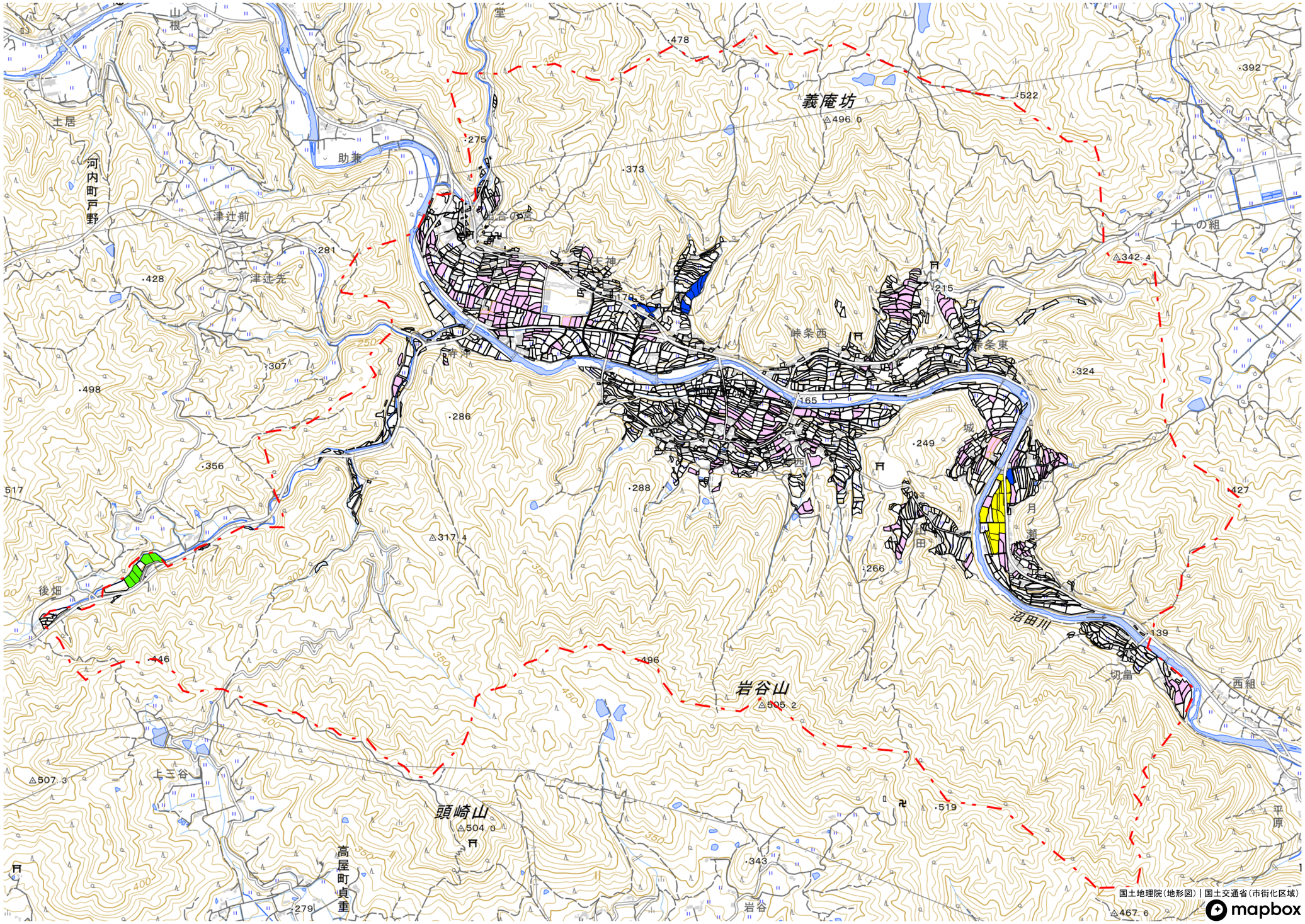

1 : 7000

0 185 370 741