久芳地区

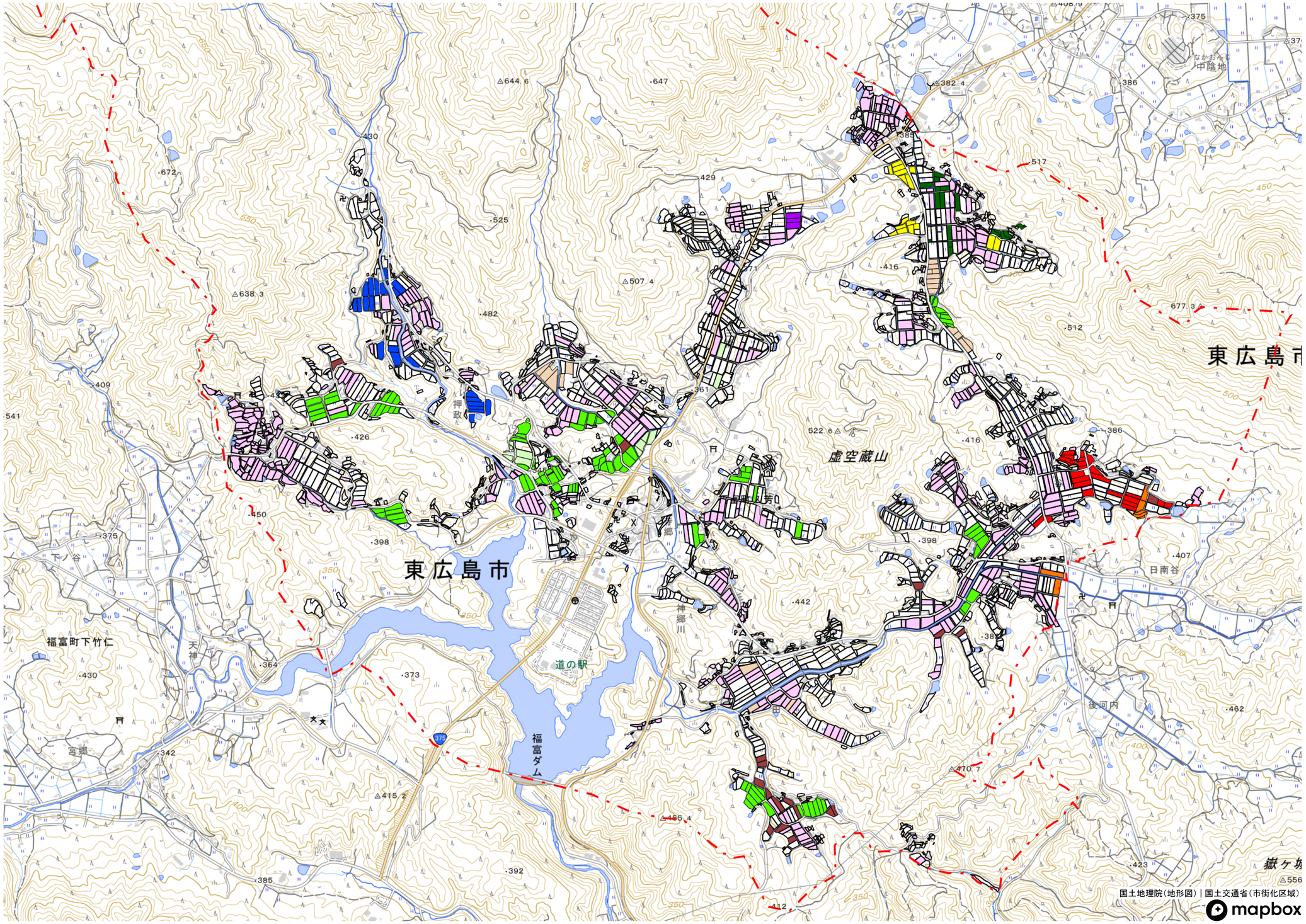

1 : 8500

0 222 444 889