三永地区

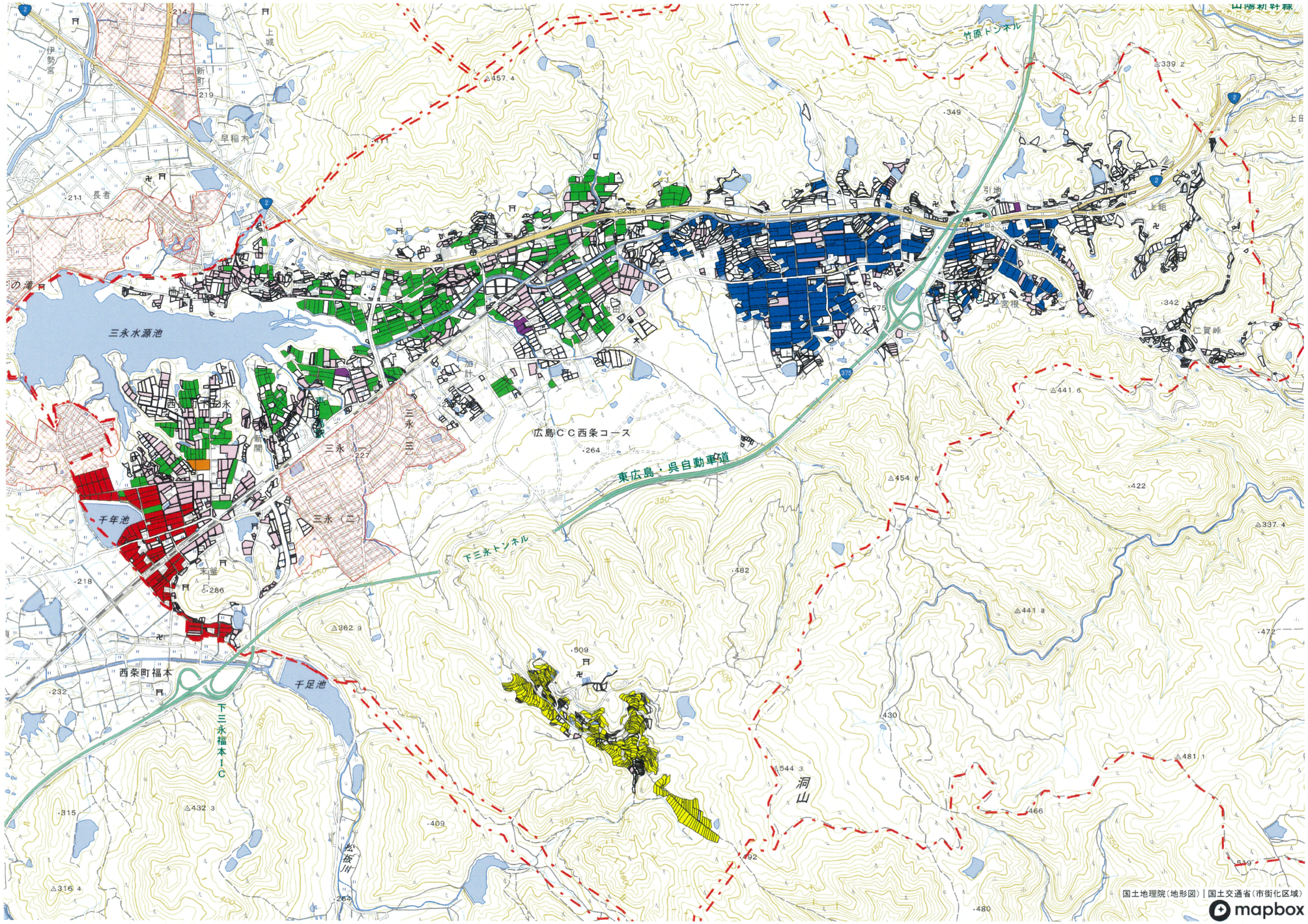

1 : 8800

0 222 445 891