能良地区

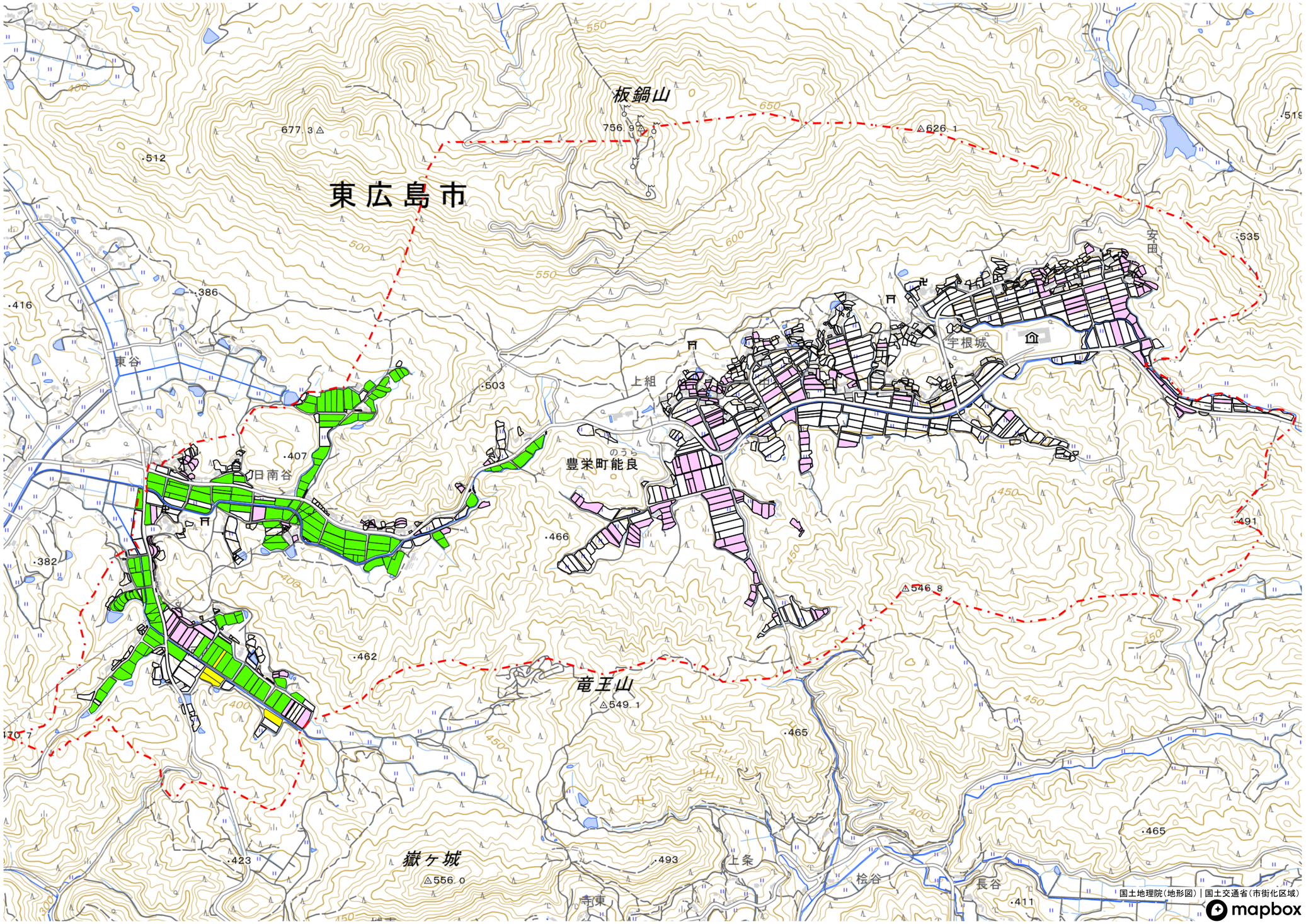

1 : 6500

0 172 345 691