入野地区

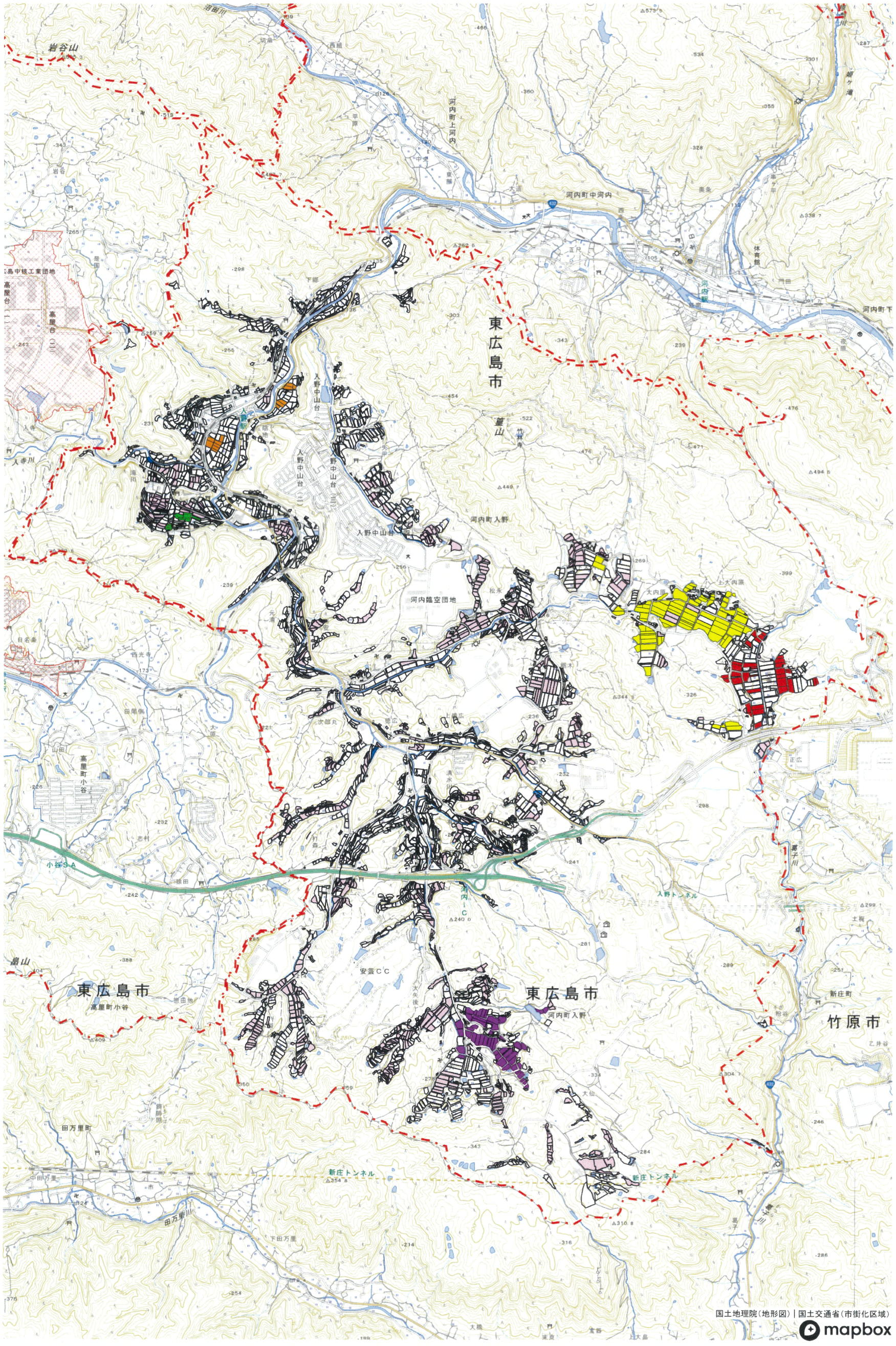

1 : 12000

0 309 618 1236