

Higashihiroshima City Hazard Map(Small and medium-sized rivers)

[Eastern area of Fukutomi]

1:17,500

Following are the differences between the May 2021 hazard map and this one:

	This time	May 2021
Assumptions for flooding	Heavy rain about once every 1,000 years	Heavy rain about once every 100 years
Rivers with inundation-assumed zones	Rivers above certain size	Kurose River, Nuta River, Nyuno River, Mtsukawa River, part of Nukunashi River
Past disaster records	Storm rainfall of June 29, 1999, Storm rainfall of July 2018	(not listed here)



First-opened designated evacuation center in each area

Evacuation Center that open first in each area when the evacuation information is issued.

No.	Facility name	Address	Phone	Availability		
				Earthquake	Landslide	Flood
601	Fukutomi Health and Welfare Center / Kuba Community Center 福富保健福祉センター・くば地域センター	1545-1 Kuba, Fukutomi-cho	082-435-2211	●	●	●



Other designated evacuation centers

No.	Facility name	Address	Phone	Availability		
				Earthquake	Landslide	Flood
610	Miyago Fureai Plaza 宮郷ふれあいプラザ	837 Shimo-Takeni, Kurose-cho		●	●	●
612	Kyoya Community Home 郷土コミュニティホーム	1363-12 Shimo-Takeni, Kurose-cho		●	●	●
613	Shimo-Takeni Tenjin Community Home 下竹天神コミュニティホーム	2082-6 Shimo-Takeni, Kurose-cho		●	●	●
614	Fukutomi Elementary School / Fukutomi Junior High School 福富小学校・福富中学校	2096-3 Shimo-Takeni, Kurose-cho	082-435-2341	●	●	●
615	Fukutomi Fureai Noen 郷土ふれあい苑	2642-2 Shimo-Takeni, Kurose-cho	082-420-0939	●	●	●
619	Hiragami Senior Citizens' Meeting Hall 平上老人集会所	2224 Kamitono, Fukutomi-cho		●	●	●
620	Kamitono Community Center 上戸地域センター	2555-1 Kamitono, Fukutomi-cho	082-435-2057	●	●	●
621	Choda Community Home 丁田コミュニティホーム	373 Kuba, Fukutomi-cho		●	●	●
622	Lake Hill Community Home レイクヒルコミュニティホーム	1539-25 Kuba, Fukutomi-cho	082-420-0924	●	●	●
623	Matsusaki Community Home 松崎コミュニティホーム	2332-4 Kuba, Fukutomi-cho		●	●	●
624	Oshimasa-Vinami Community Home おしまさ・ひなみコミュニティホーム	4343-2 Kuba, Fukutomi-cho	082-420-0924	●	●	●
625	Oshimasa-Kita Community Home おしまさ・きたコミュニティホーム	4669-1 Kuba, Fukutomi-cho	082-420-0924	●	●	●
626	Nishinotani Senior Citizens' Meeting Hall 西の谷老人集会所	5391-2 Kuba, Fukutomi-cho		●	●	●
627	Higashi Meeting Hall 東集会所	6524-1 Kuba, Fukutomi-cho		●	●	●

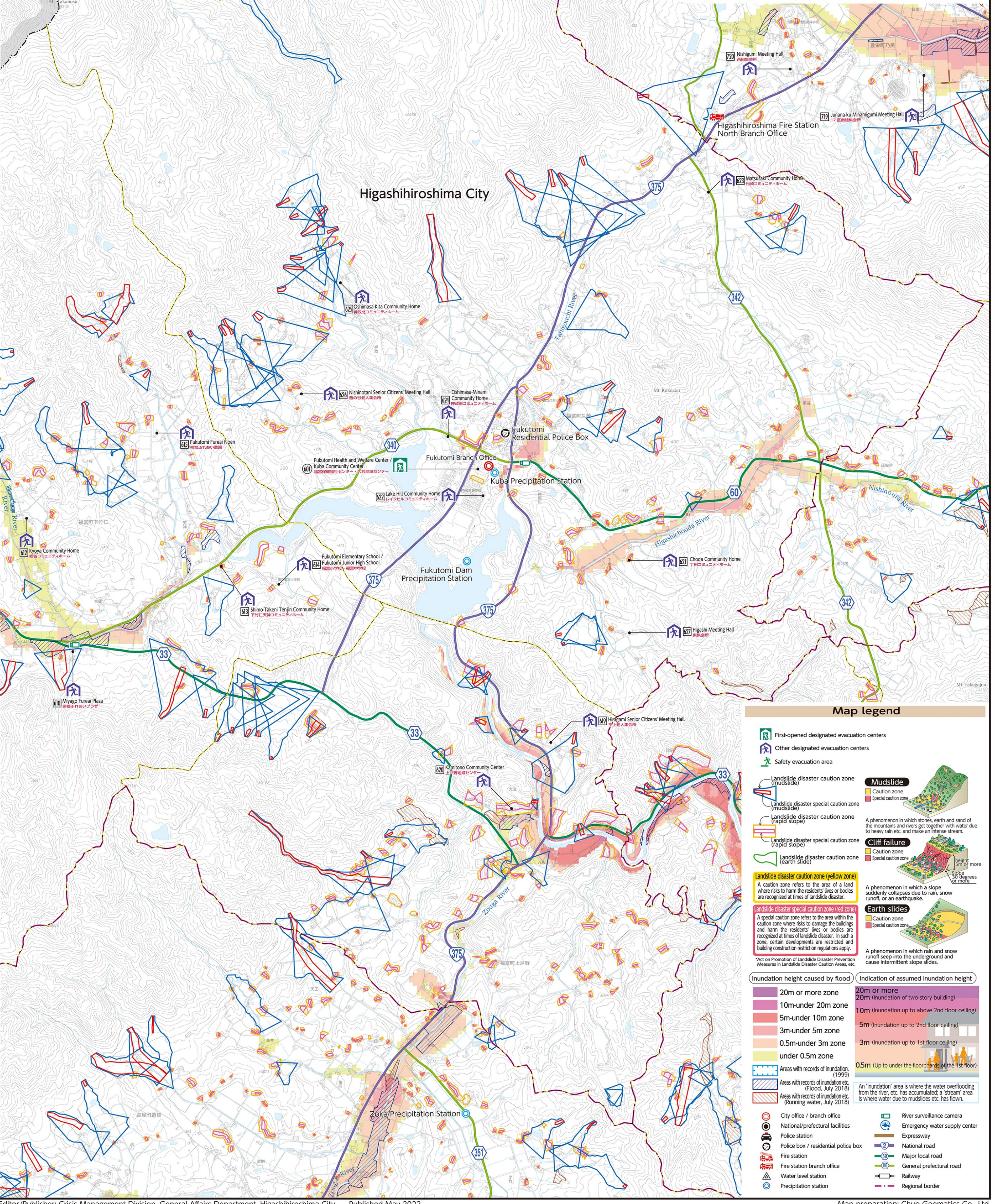

Map legend

	First-opened designated evacuation centers
	Other designated evacuation centers
	Safety evacuation area
	Landslide disaster caution zone (mudslide)
	Landslide disaster special caution zone (mudslide)
	Landslide disaster caution zone (rapid slope)
	Landslide disaster special caution zone (rapid slope)
	Landslide disaster caution zone (earth slide)
	Landslide disaster special caution zone (earth slide)
	Landslide disaster caution zone (yellow zone) A caution zone refers to the area of a land where risks to harm the residents' lives or bodies are recognized at times of landslide disaster.
	Landslide disaster special caution zone (red zone) A special caution zone refers to the area within the caution zone where risks to damage the buildings and harm the residents' lives or bodies are recognized at times of landslide disaster. In such a zone, certain developments are restricted and building construction restriction regulations apply.
	Inundation height caused by flood 20m or more zone 10m-under 20m zone 5m-under 10m zone 3m-under 5m zone 0.5m-under 3m zone under 0.5m zone
	Indication of assumed inundation height 20m or more 20m (Inundation of two-story building) 10m (Inundation up to above 2nd floor ceiling) 5m (Inundation up to 2nd floor ceiling) 3m (Inundation up to 1st floor ceiling) 0.5m (Up to under the floorboards of the 1st floor)
	Areas with records of inundation (1999)
	Areas with records of inundation etc. (Flood, July 2018)
	Areas with records of inundation etc. (Running water, July 2018)
	City office / branch office
	National/prefectural facilities
	Police station
	Police box / residential police box
	Fire station
	Fire station branch office
	Water level station
	Precipitation station
	River surveillance camera
	Emergency water supply center
	Expressway
	National road
	Major local road
	General prefectural road
	Railway
	Regional border